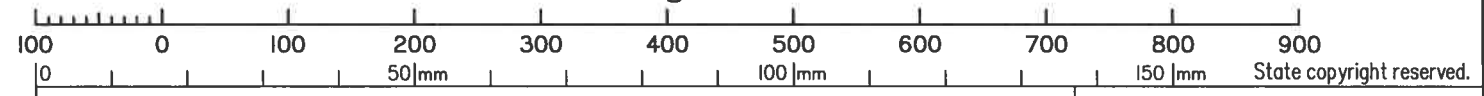

DIAGRAM A
Scale 1:3000

Scale 1:6000 - Lengths are in Metres.

See Sheet 3 for Lot 6000.
See Sheet 5 for Lots 601-614.
See Sheet 6 for Lots 615-628.
See Sheet 7 for Lots 629-646.

Original information compiled from SP321876 in the Department of Natural Resources, Mines and Energy.
Peg placed at all new corners, unless otherwise stated.
Lots 601 - 646, 901, 6000 & New Road restricted to the Depth of 21.336m from the surface as defined by M3119



SURVEY MARK PTY LTD (ACN 164 171 322) hereby certify that the land comprised in this plan was surveyed by the corporation, by Curtis Alexander JANKE, Surveying Associate, for whose work the corporation accepts responsibility, under the supervision of Lance Edmond HAYES, Cadastral Surveyor and that the plan is accurate, that the said survey was performed in accordance with the Survey and Mapping Infrastructure Act 2003 and Surveyors Act 2003 and associated Regulations and Standards and that the said survey was completed on.

..... Director
Date

Plan of Lots 601-646 (Restricted), Lot 901 (Restricted) & Lot 6000 (Restricted)	
<i>Cancelling Lot 901 (Restricted) on SP317868</i>	
LOCAL GOVERNMENT: IPSWICH CITY COUNCIL	LOCALITY: RIPLEY
Meridian: MGA (Zone 56) vide IS261873	Survey Records: No

Scale:	1:6000
Format:	STANDARD
SP321876	

WARNING : Folded or Mutilated Plans will not be accepted.
Plans may be rolled.
Information may not be placed in the outer margins.

(Dealing No.)

4. Lodged by

(Include address, phone number, reference, and Lodger Code)

i. Existing		Created		
Title Reference	Description	New Lots	Road	Secondary Interests
	Lot 901 on SP317868	601-646, 901 & 6000	New Rd	-

MORTGAGE ALLOCATIONS

Mortgage	Lots Fully Encumbered	Lots Partially Encumbered
	601-646, 901 & 6000	-

ADMINISTRATIVE ADVICES

Administrative Advice	Lots to be Encumbered
	601-646, 901 & 6000

REINSTATEMENT REPORT

601 - 607	Por 231 & 233
608-644	Por 231
645 & 646	Por 228 & 231
6000	Por 228 - 231
901	Por 226 - 233
Lots	Orig

2. Orig Grant Allocation :

3. References :
Dept File :
Local Govt :
Surveyor : 3366-0043

5. Passed & Endorsed :

By : Survey Mark Pty Ltd
Date :
Signed :
Designation : Cadastral Surveyor

6. Building Format Plans only.
I certify that :
* As far as it is practical to determine, no part of the building shown on this plan encroaches onto adjoining lots or road;
* Part of the building shown on this plan encroaches onto adjoining * lots and road
.....
Cadastral Surveyor/Director* Date
*delete words not required

7. Lodgement Fees :

Survey Deposit	\$
Lodgement	\$
.....New Titles	\$
Photocopy	\$
Postage	\$
TOTAL	\$

8. Insert Plan Number **SP321876**

DIAGRAM B

Scale 1:1250

DIAGRAM C

Scale 1:1250

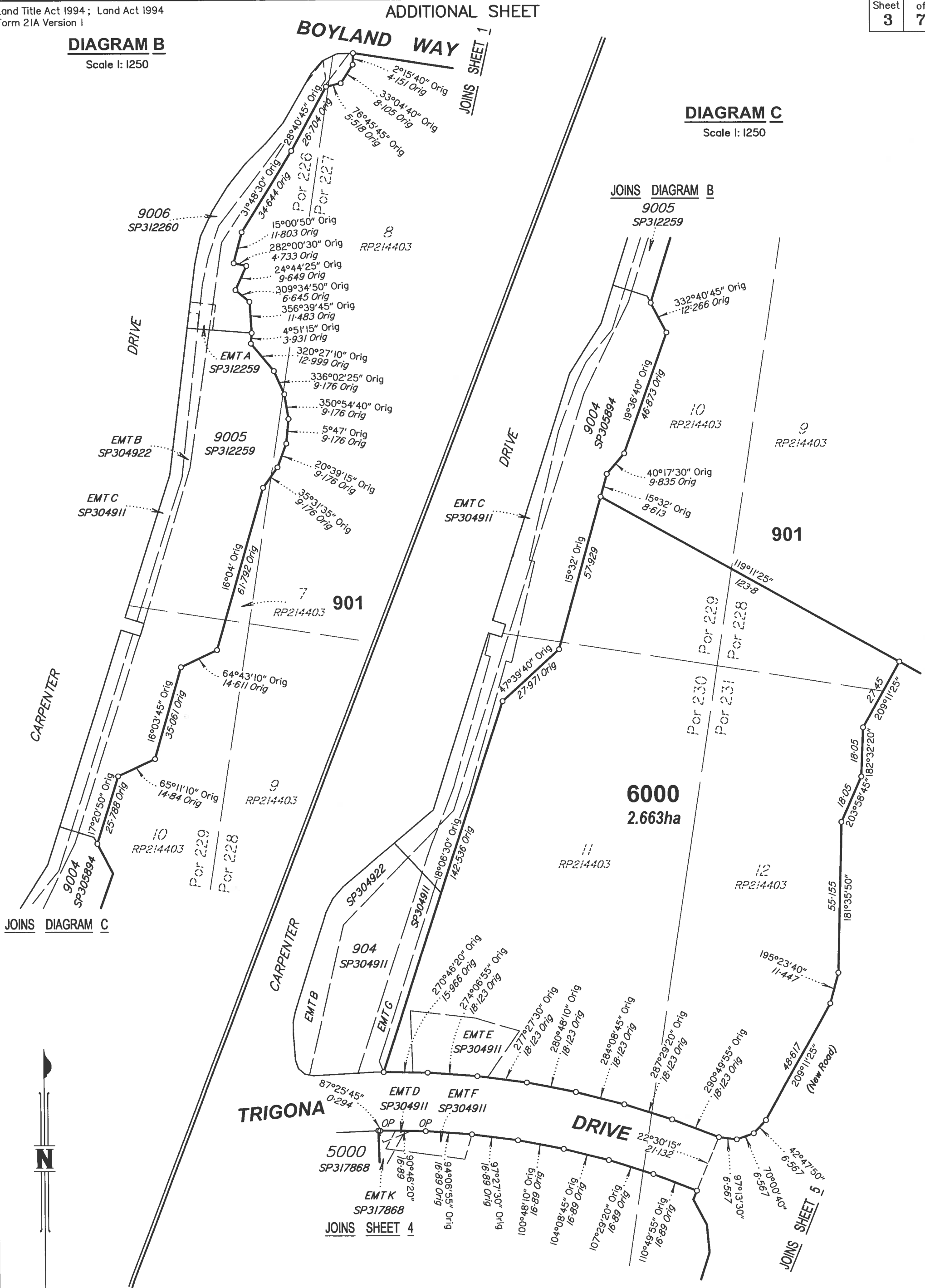

Scale 1:1250 - Lengths are in Metres.

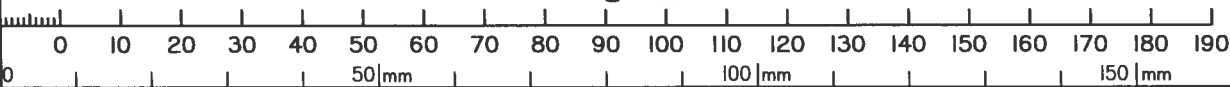

State copyright reserved.

Insert Plan Number **SP321876**

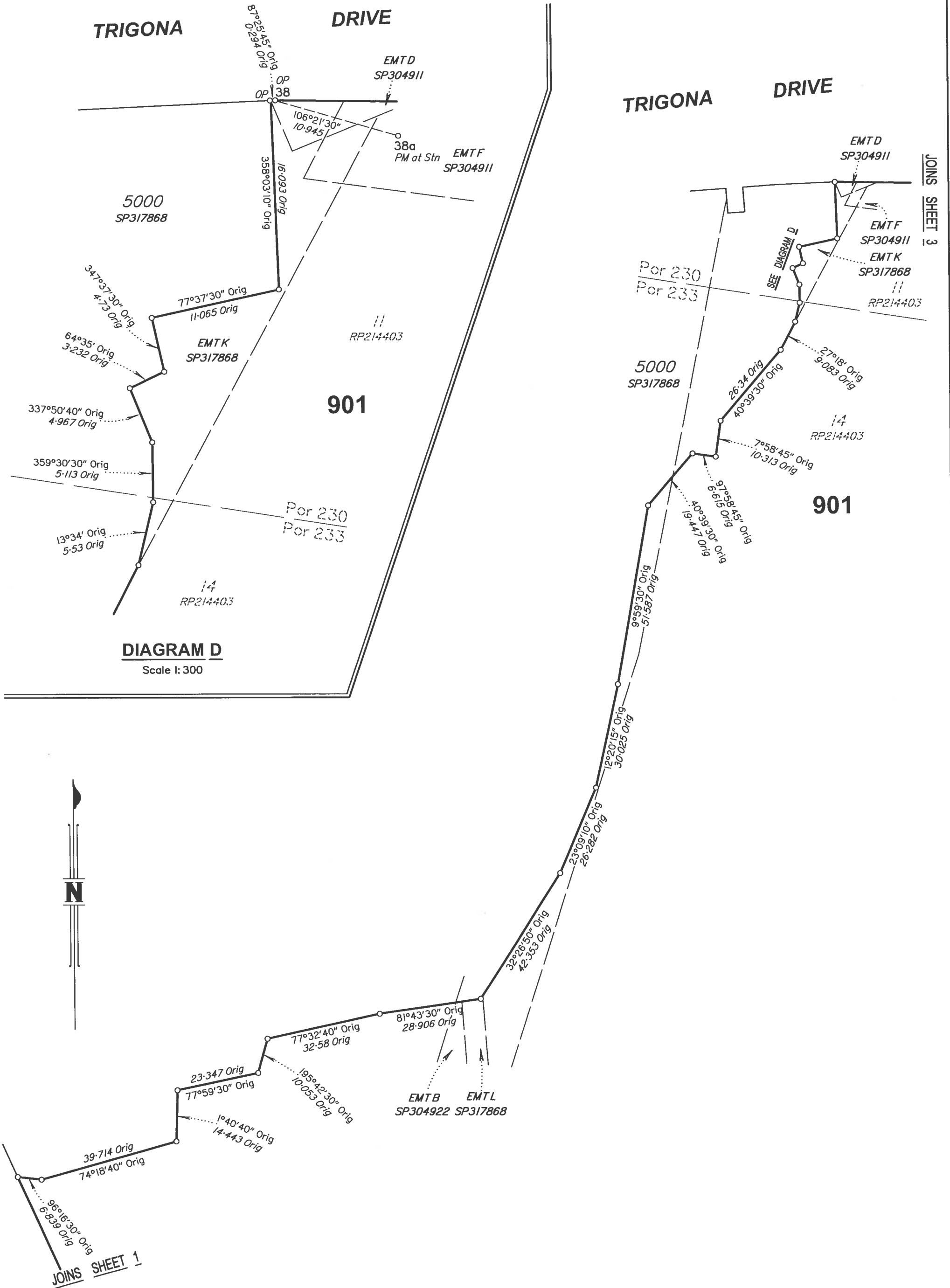
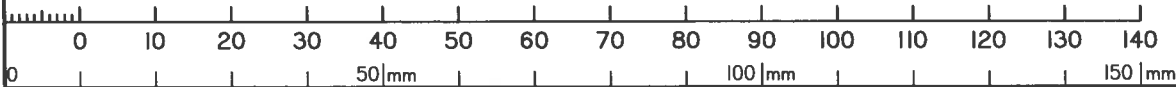

DIAGRAM D
Scale 1: 300



Scale 1:1000 - Lengths are in Metres.



State copyright reserved.

Insert Plan Number **SP321876**

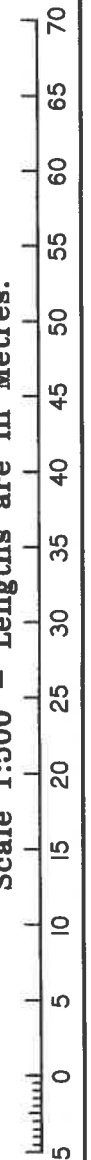
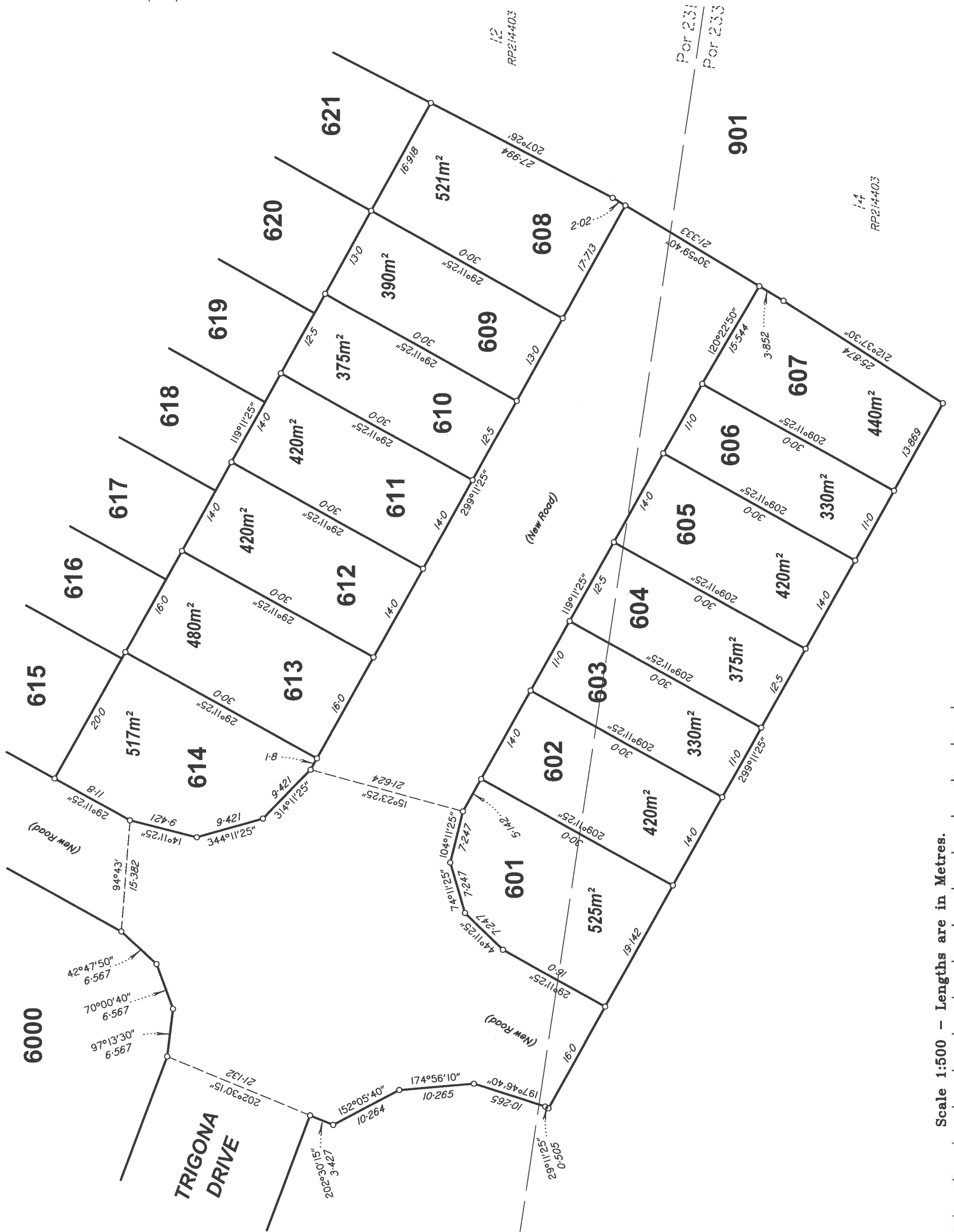

State copyright reserved.

Insert Plan Number **SP321876**



0 50mm 100mm 150mm

State copyright reserved.

Insert Plan Number **SP321876**

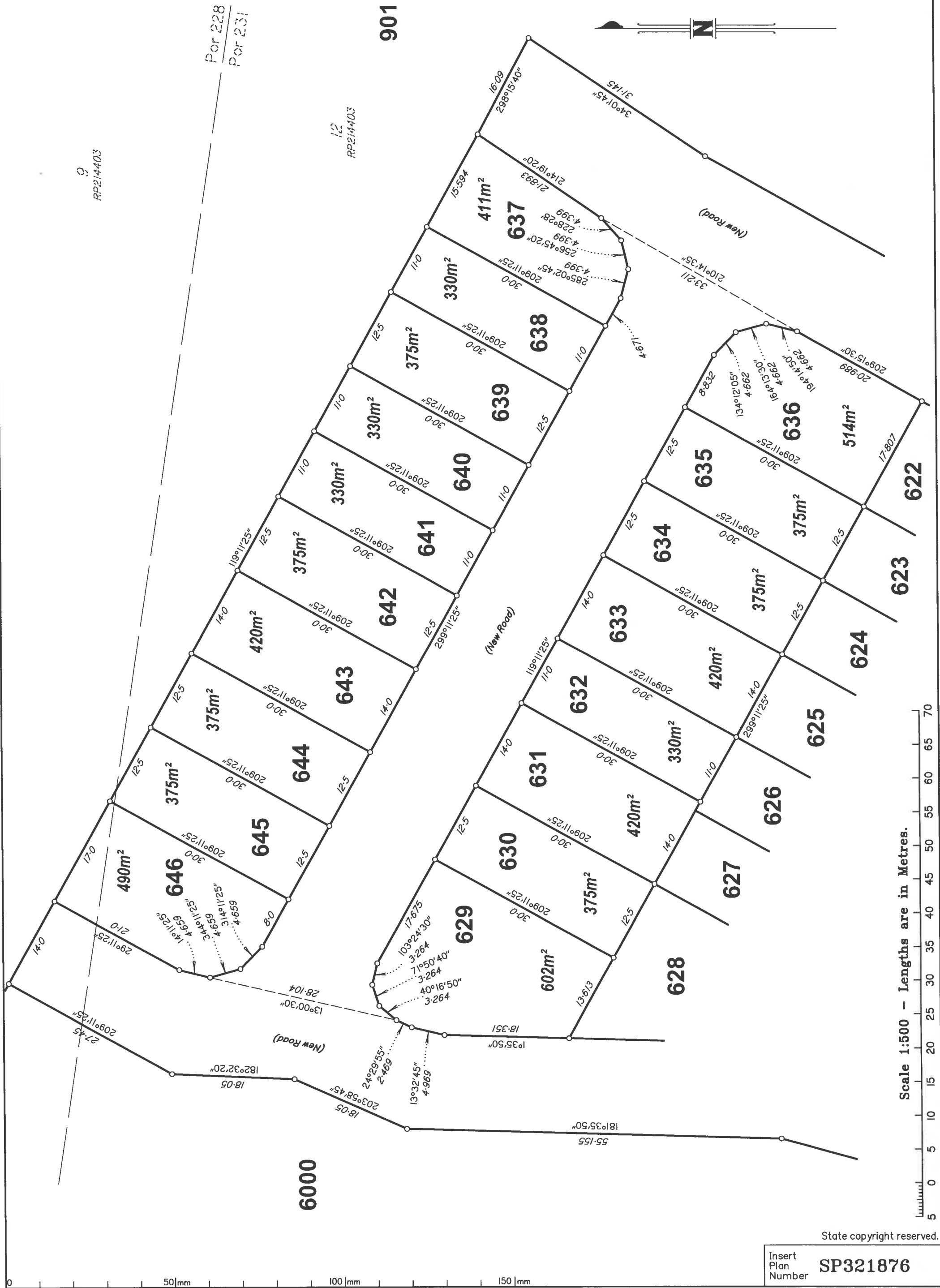

Scale 1:500 - Lengths are in Metres.

State copyright reserved.

Insert Plan Number **SP321876**

0 50mm 100mm 150mm